

NOUVELLE ÉDITION

OUVERTURE

DE

L'OPÉRA-COMIQUE

SI J'ÉTAIS ROI

ARRANGÉE POUR PIANO

PAR

L. CROHARÉ

Musique de

AD. ADAM

	Prix nets		Prix nets
N ^{os} 1. Pour PIANO A DEUX MAINS. . .	2.50	N ^{os} 4. Pour PIANO A SIX MAINS. . . .	4 »
2. Pour PIANO avec acc ^t de VIOLON. .	3 »	5. En DUO pour DEUX PIANOS (4 mains)	4 »
3. Pour PIANO A QUATRE MAINS. . .	3 »	6. A HUIT MAINS sur DEUX PIANOS	4 »
		N ^o 7. Pour PIANO et ORGUE-HARMONIUM, <i>Prix net</i> :	3 »

ALPHONSE LEDUC

Émile LEDUC, P. BERTRAND & C^o, Éditeurs de Musique
3, rue de Grammont, Paris

Tous droits d'Exécution, de Reproduction et de Traduction
réservés pour tous pays.

B. ROUDANEZ
MUSIQUE
9, Rue Médicis. 9
PARIS - 6^{me}

OUVERTURE

DE

SI J'ÉTAIS ROI

Arrangée pour le Piano
par CROHARÉ

Opéra-Comique de
A. ADAM

Allegro non troppo.

8^a.....

8^a.....

pp

Andante sostenuto.

Sempre staccato.

pp

p sempre.

Stacc. pp

pp

Rall. Allegro. pp

Cresc. ff

Allegro risoluto.

Allegro.

8^a.....

8^a.....

8^a.....

8^a.....

CATALOGUE DES ŒUVRES DE AD. SELLENICK

Ce Catalogue comprend les Compositions Nouvelles

AUX BORDS DU SEBAOU (Fant. Arabe)

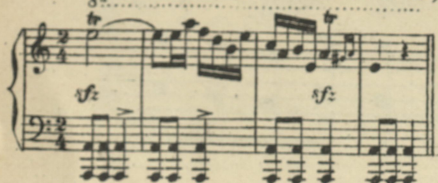

N° 1, Ed. Originale Pr. 6^f »
N° 2, - à Quatre mains 6 »
Pour Orchestre . . Pr. Net: 3^f »

COSETTE (Polka)

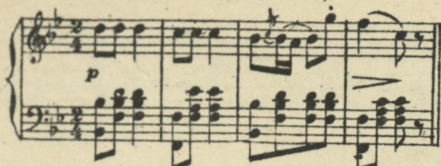

N° 1, Ed. Simplifiée Pr. 2^f50
N° 2, - Originale 4.50
Pour Orchestre . . Pr. Net: 1^f50

LA FÊTE DES CHASSEURS (Valse)

avec Trompes de Chasse (ad lib.) Prédécedée d'une Introd.

N° 1, Ed. Originale Pr. 7^f50
N° 2, - à Quatre mains 9 »
Pour Orchestre . . Pr. Net: 2^f »

GENTIL CAPORAL (Marche)

N° 1, Ed. Originale Pr. 5^f »
N° 2, - à Quatre mains 6 »
Pour Orchestre . . Pr. Net: 1^f50

CÉLÈBRE MARCHÉ INDIENNE

N° 1, Ed. Originale Pr. 5^f »
» 2, - à 4 mains 7.50
N° 3, Piano et Violon Pr. 6 »
» 4, Violon seul Pr. Net: 0,30

N° 5, Piano et Flûte Pr. 6^f »
» 6, Flûte seule Pr. Net: 0,30
» 7, Piano et Clarinette Pr. 6 »
» 8, Clarinette seule Pr. Net: 0,30
» 9, Cornet seul Pr. Net: 0,30

Transcription très facile, N° 41 1^{ers} Concerts. Pr. 2^f50. — Transcription facile, par L. STREABBOG. . Pr. 5^f »
Pour Orchestre Symphonique. — Pour Musique Militaire.

MARCHÉ DES DRAPEAUX

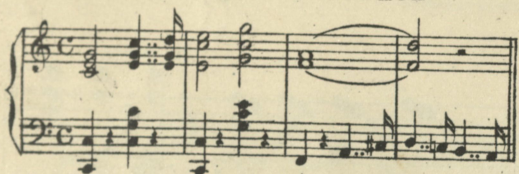

Ed. pour Piano à Deux mains . . Pr. 5^f »

MARCHÉ ORIENTALE

Ed. pour Piano à Deux mains . . Pr. 5^f »
Pour Orchestre . . Pr. Net: 2^f »

MARCHÉ DE RICHARD WALLACE

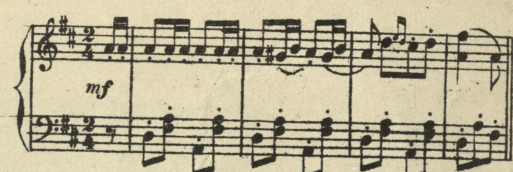

N° 1, Ed. Originale . . Pr. 5^f » — N° 2, Ed. à 4 mains . . Pr. 5^f »
Pour Orchestre . . Pr. Net: 2^f »

RADEPONT (Valse)

N° 1, Ed. Originale Pr. 6^f »
N° 2, - à Quatre mains 7.50
Pour Orchestre . . Pr. Net: 2^f »

RETRAITE TARTARE

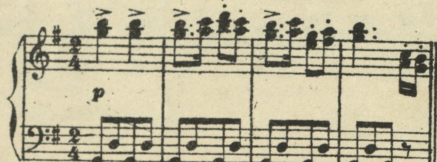

N° 1, Ed. Originale Pr. 5^f »
N° 2, - à Quatre mains 7.50
Pour Orchestre . . Pr. Net: 2^f »

LA ROBERTSAU (Marche Militaire)

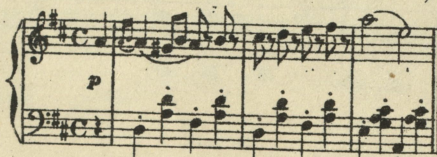

Ed. pour Piano à Deux mains . . Pr. 5^f »

LE TOURBILLON (Valse)

Ed. pour Piano à Deux mains . . Pr. 5^f »
Pour Orchestre . . Pr. Net: 1^f50

SOUVENIRS DE CROISSET (Valse)

Ed. pour Piano à Deux mains . . Pr. 6^f »
Pour Orchestre . . Pr. Net: 2^f »

SOUVENIR DES VOSGES (Valse)

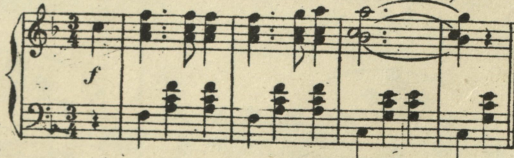

N° 1, Ed. Originale Pr. 6^f »
N° 2, - à Quatre mains 9 »

SOUVENIRS DE SERQUIGNY (Polka-Mazurka)

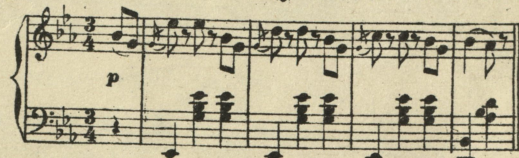

N° 1, Ed. Originale Pr. 6^f »
N° 2, - à Quatre mains 6 »
Pour Orchestre . . Pr. Net: 2^f »

TRANSCRIPTIONS

Pour le Piano

DESSAUX (L.) *Petite Transcription* Pr.
(Très facile) 2,50
BATTMANN (J.-L.) *Petite Fantaisie* Pr.
(Facile) 4 »
HAUSSER (H.) *Transcription bril-* Pr.
lante (Moyenne force) 5 »

DIS-MOI! QUEL EST TON PAYS? (Chant Alsacien)

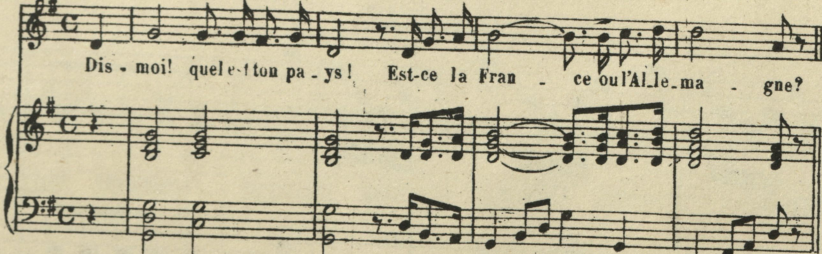

N° 1, (en Sol) pour Baryton ou Mezzo-Soprano . . Pr. 3^f » — N° 2, (en Si b) pour Ténor ou Soprano Pr. 3^f »
Le Même, sans accompagnement. F^o in-8^o Pr. 1^f »
L'Accompagnement d'Orchestre en Sol et en Si b . . Pr. Net: 2^f »

Le Même arrangé en CHOEUR

A Quatre Voix d'hommes Pr. Net:
La Partition 1^f50
Chaque Partie séparée 0,40
A Trois Voix Egales Pr. Net:
La Partition 0,20

NOUVELLES ÉDITIONS: { FRAIS SOURIRE, Polka (4^e Ed^{on}) pour Piano à Deux mains . . Pr. 5^f »
LE BON BOURGEOIS, Polka — id. — Pr. 5 »
— — — — — pour Orchestre Pr. Net. 1,50

N.-B. — Pour recevoir franco, envoyer le tiers du Prix marqué, et le Prix indiqué, pour les Morceaux portant la mention Net.